

CERTIFIED LAND CORNER RECORDATION

DESCRIPTION OF CORNER EVIDENCE FOUND, AND ORIGINAL RECORD (if known)  
 FOUND 3" IRON PIPE WITH 3 1/2" CAP STAMPED "1/4 CORNER"

ORIGINAL RECORD CALLS FOR 18" x 10" x 5" GRANITE STONE

DESCRIPTION OF MONUMENT AND ACCESSORIES ESTABLISHED  
 TO PERPETUATE THE ORIGINAL LOCATION OF THIS CORNER:  
 FOUND 3" PIPE/CAP - SET NAIL & CAP IN POWER  
 POLE AND FENCE POSTS AS REFERENCE MONUMENTS

SKETCH, WITH COURSE AND DISTANCE TO ADJACENT CORNER IF DETERMINED IN THIS SURVEY.  
 (May Sketch or Paste Reproduction on Reverse Side.)

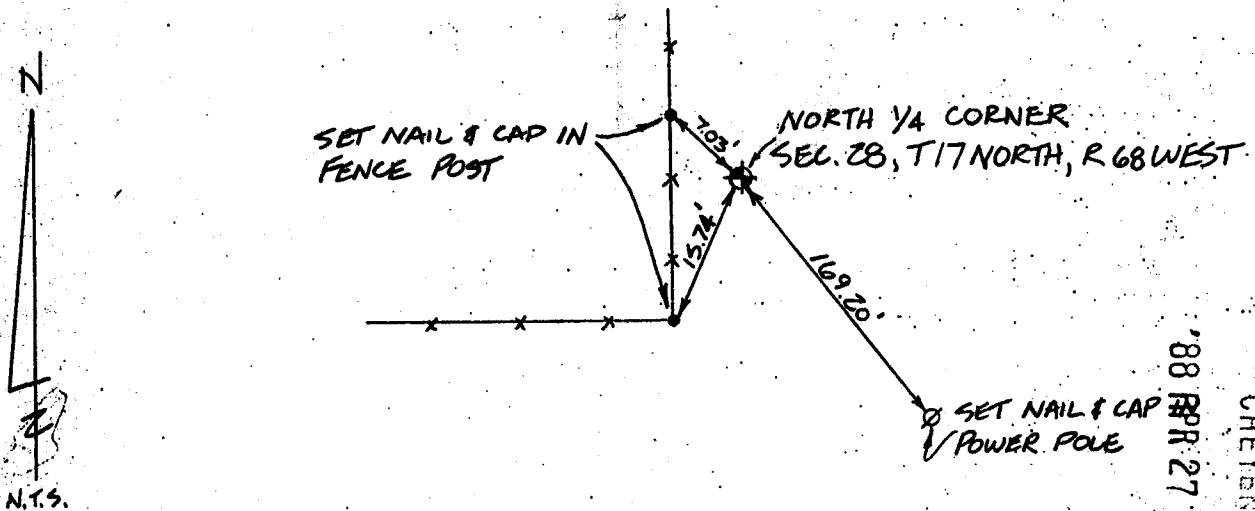

RECEIVED  
 LARAMIE COUNTY  
 CHEYENNE, WY.  
 '88 APR 27 PM 12 24  
 043112

I, WALLACE G. MUSCOTT certify that I have carefully performed or reviewed the work done on the diagrammed corner as reported on this recordation and approve the same.

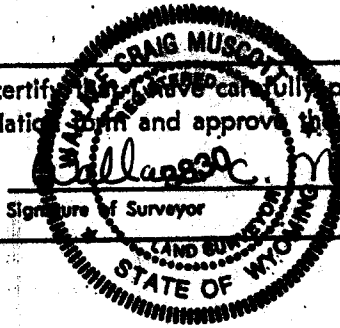

Signature of Surveyor Wallace G. Muscott Registration No. 3830

STATE OF WYOMING,  
 Office of Clerk and Recorder,  
 County of \_\_\_\_\_

This "corner record" was filed for record on the \_\_\_\_\_ day of \_\_\_\_\_, 19\_\_\_\_, was noted on the cross-index plat and is assigned page No. \_\_\_\_\_, in book No. \_\_\_\_\_

Joseph C. Whitford  
 County Official

Cross Index No. <u>R-11</u>	T. <u>17N</u>	R. <u>68W</u>	Mer. <u>6th</u>
_____	T. _____	R. _____	Mer. _____
_____	T. _____	R. _____	Mer. _____
_____	T. _____	R. _____	Mer. _____
_____	T. _____	R. _____	Mer. _____
_____	T. _____	R. _____	Mer. _____
_____	T. _____	R. _____	Mer. _____